

SITE LOCATION ON GOOGLE  
MAP

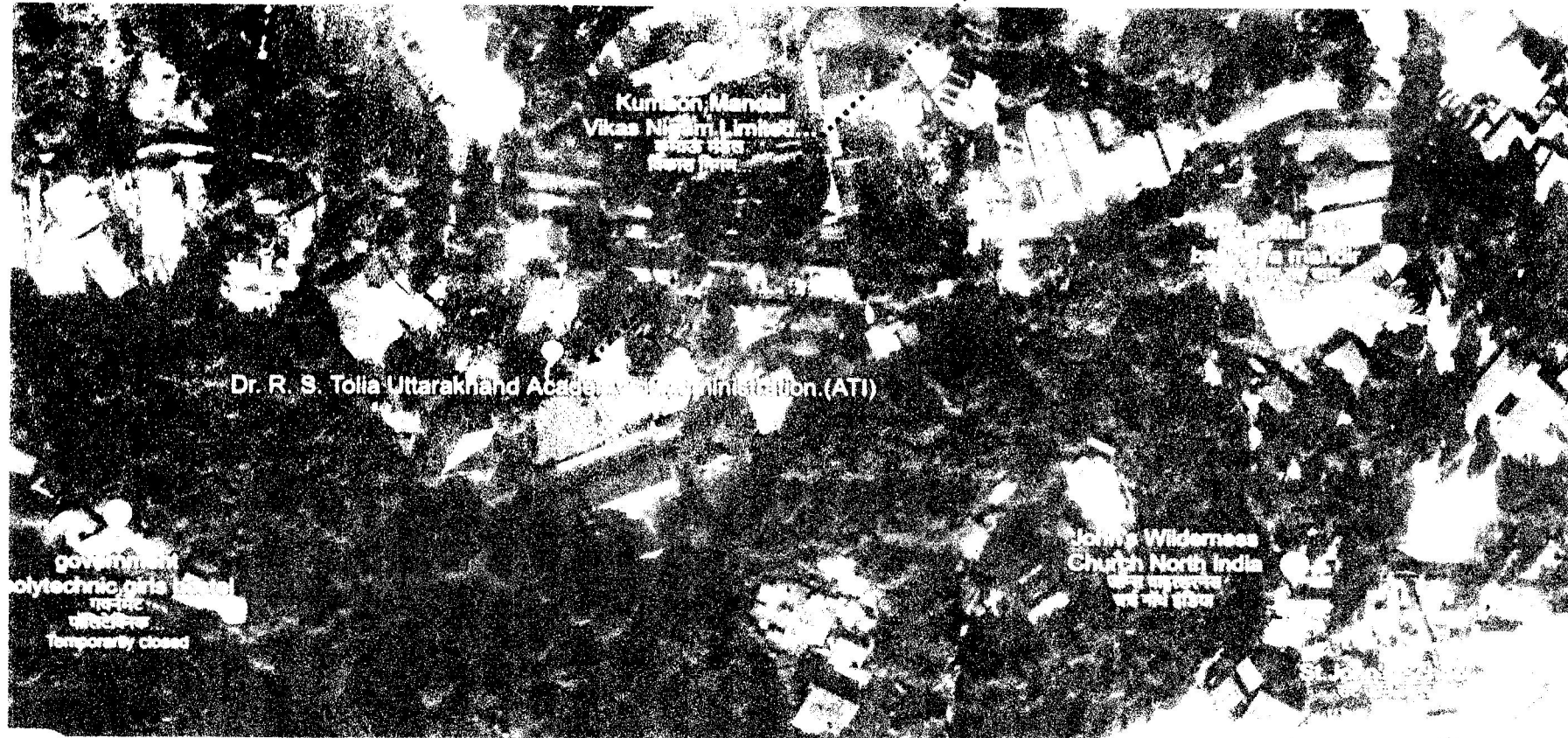

**SITE PLAN**

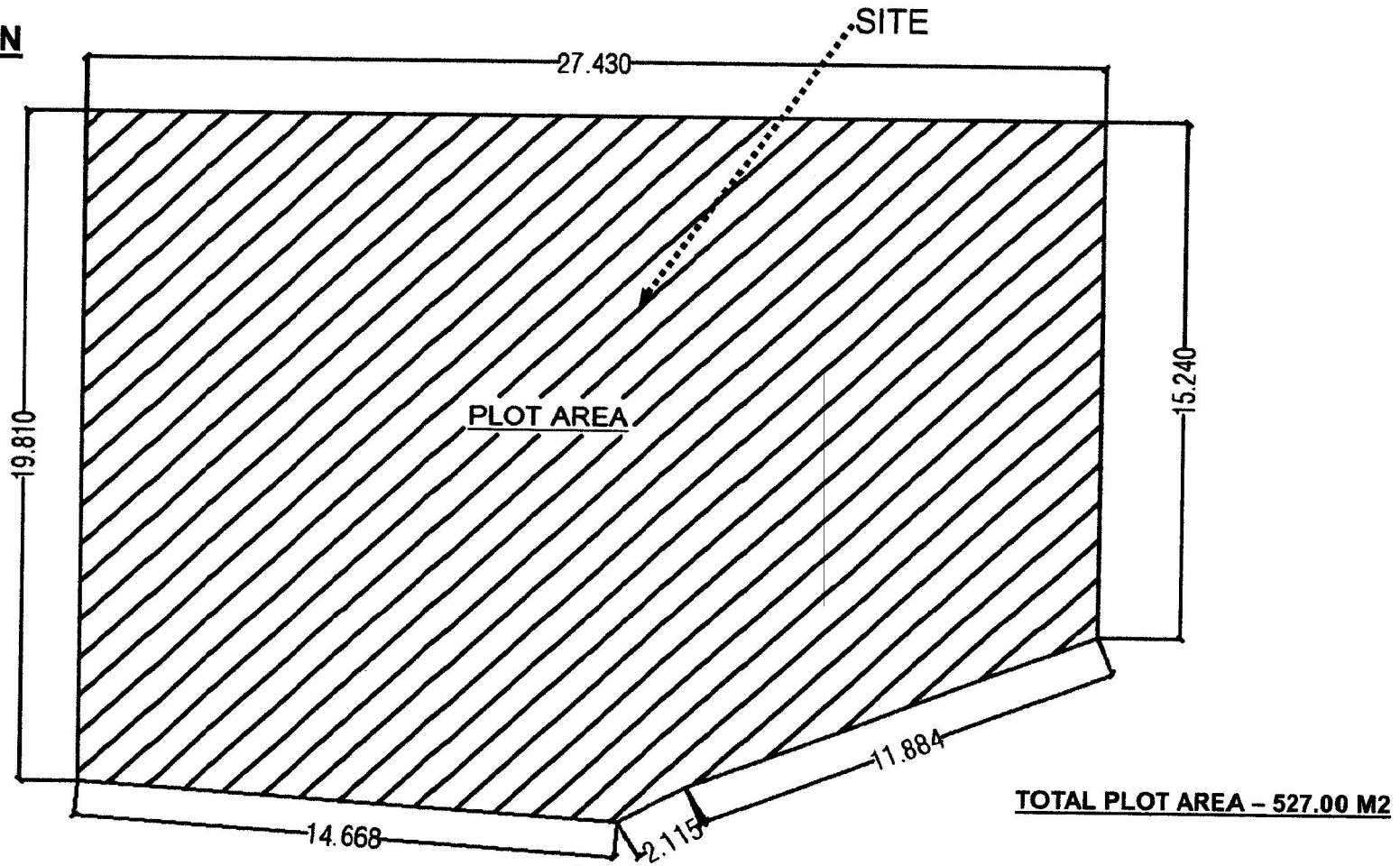

# SITE IMAGES

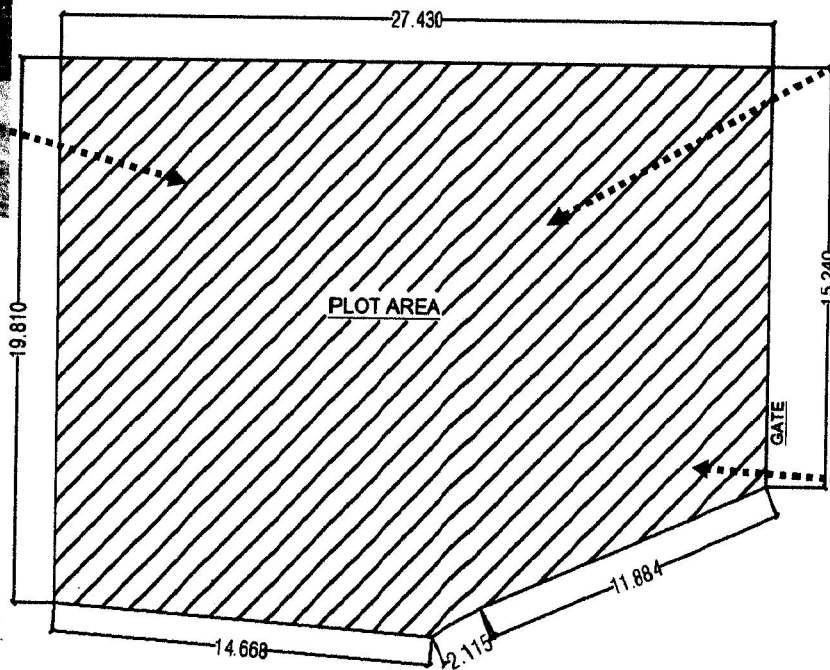
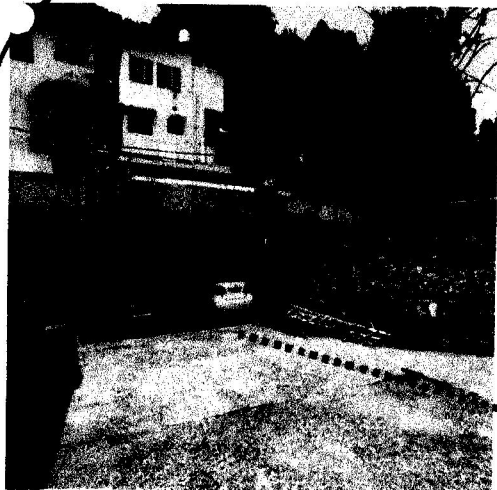

# PROPOSED STILT FLOOR PLAN

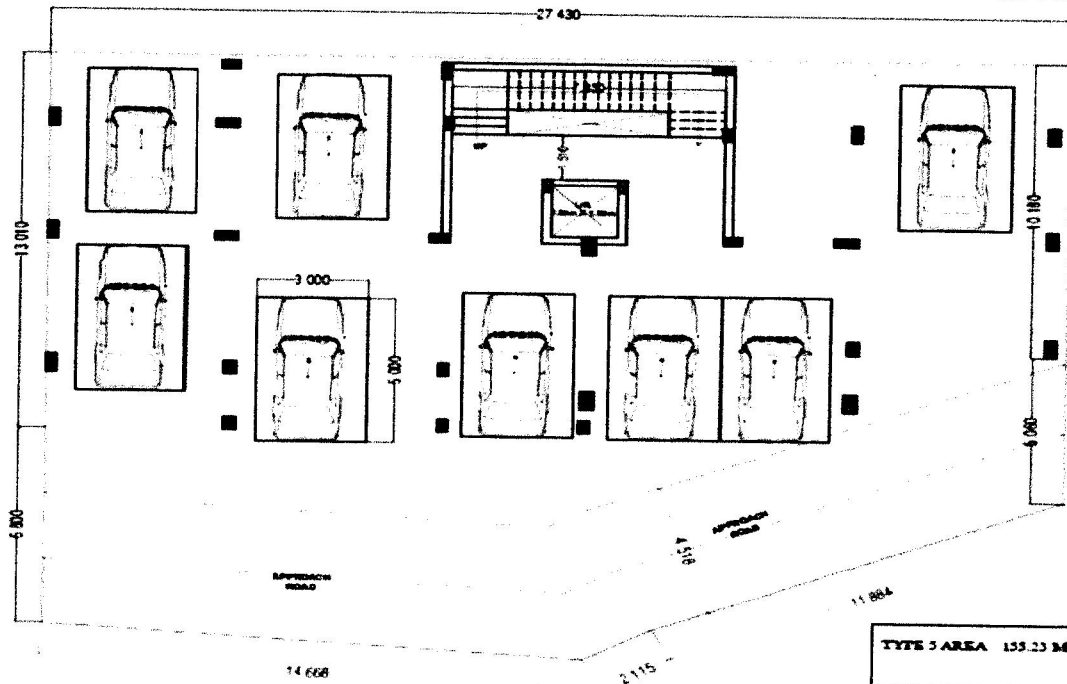

CAPACITY = 8 CARS

STILT FLOOR PLAN

COLUMN DETAIL			
S.NO	DESCRIPTION	SIZE	Qty
1	TYPE 5 AREA	230 X 430	2
2	TYPE 4 AREA	300 X 430	10
3	STAIRCASE AREA	300 3000	18

TYPE 5 AREA	155.23 SQM
TYPE 4 AREA	105.40 SQM
STAIRCASE AREA	31.86 SQM

SHEET NO	DRAWING TITLE RESIDENCE BUILDING TYPE-4 AND TYPE-5	DATE : 17-06-2023	REVISION -	<b>MOUNT TECH ENGINEERS &amp; CONSULTANTS</b> C-33, JUDGE FARM MUKHARI, HALDWAR, NAINITAL MOB. NO- 9761960857 EMAIL: ID-mounttechconsultants@gmail.com
	CLIENT : RWD, NAINITAL	DRAWN BY HIMANI	DATE	
		APPROVED BY : E/ GAURAV BINWAL		

# PROPOSED FIRST AND SECOND FLOOR PLAN

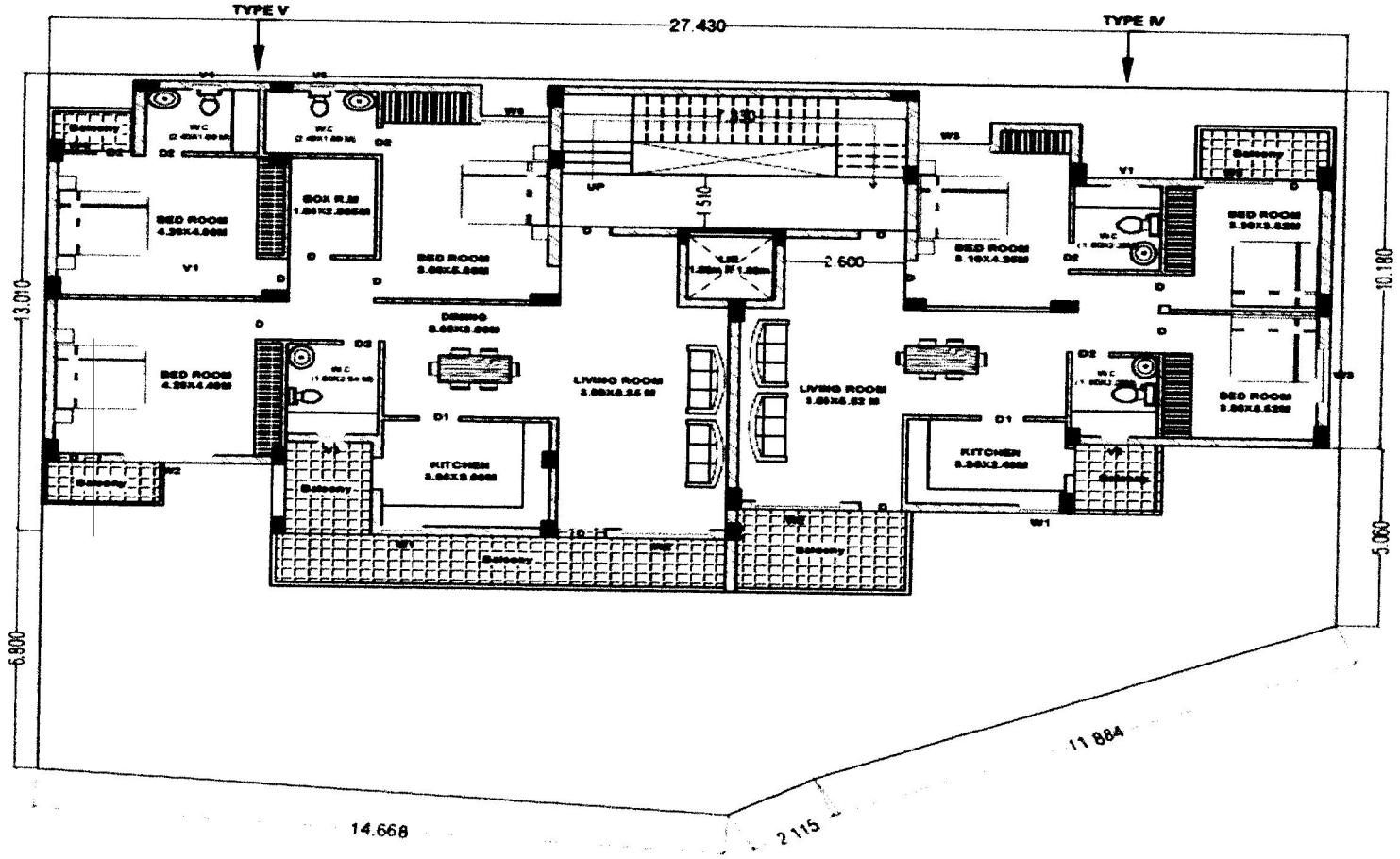

FIRST & SECOND FLOOR PLAN

**TYPE 4 , TYPE 5 AND STAIRCASE AREA:**

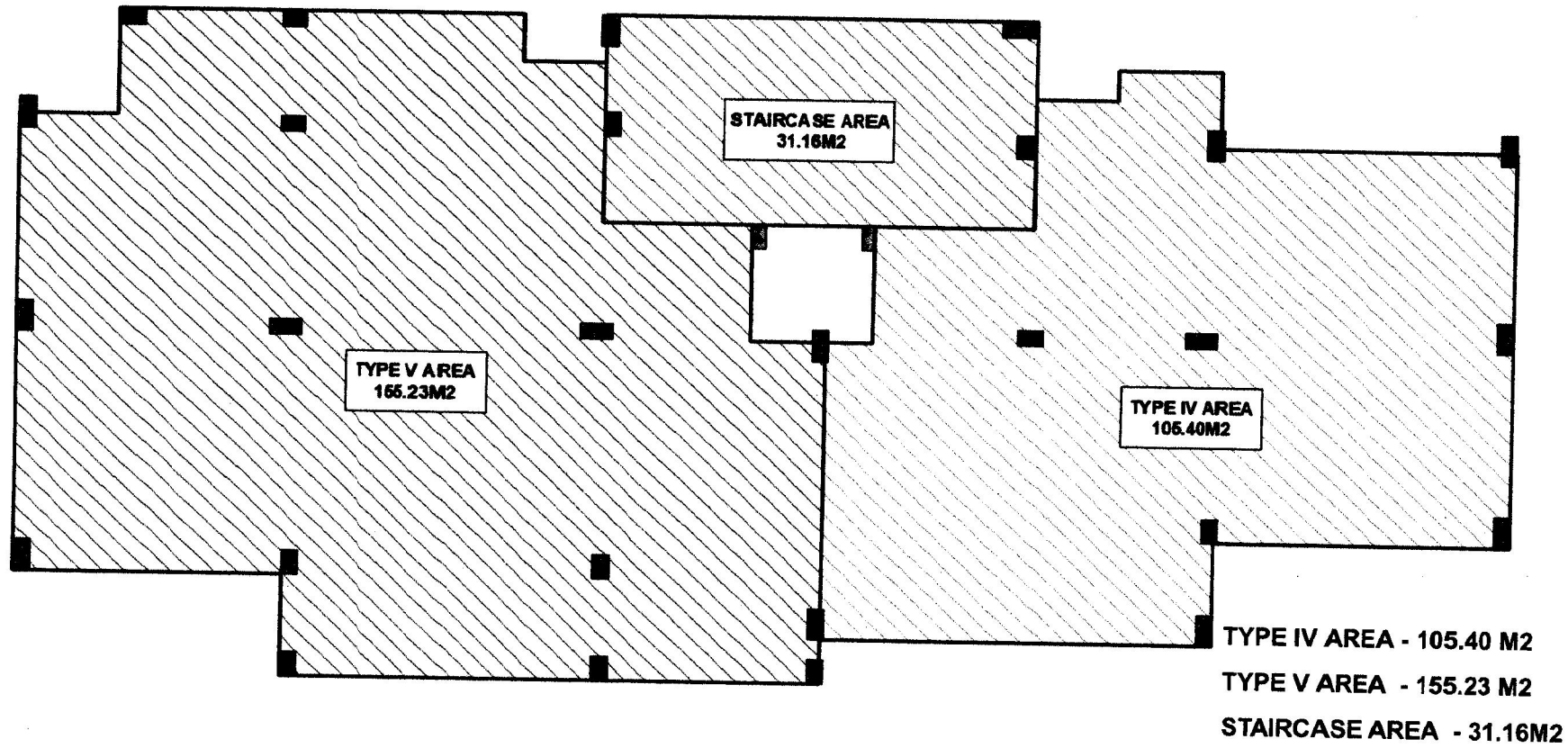

**FRONT ELEVATION**

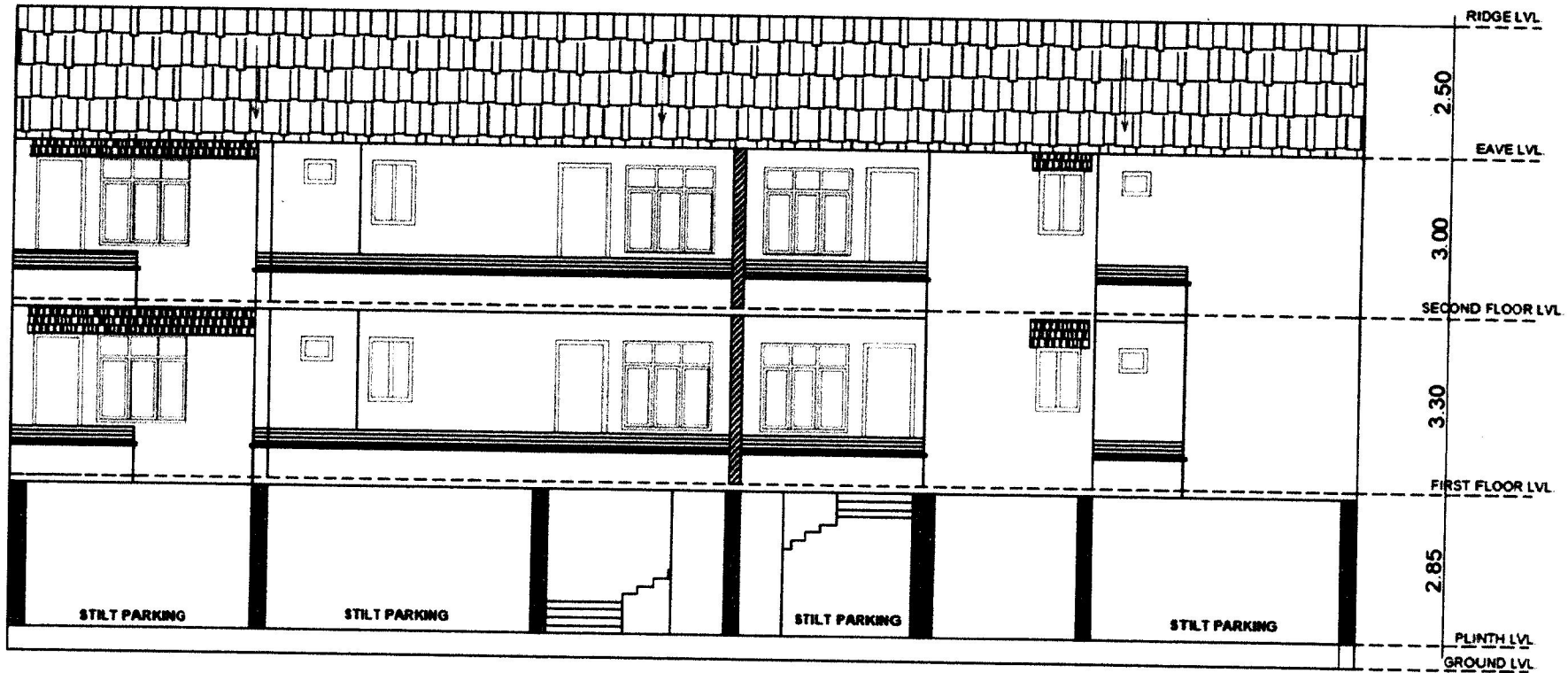

**FRONT ELEVATION**

**SIDE ELEVATION**

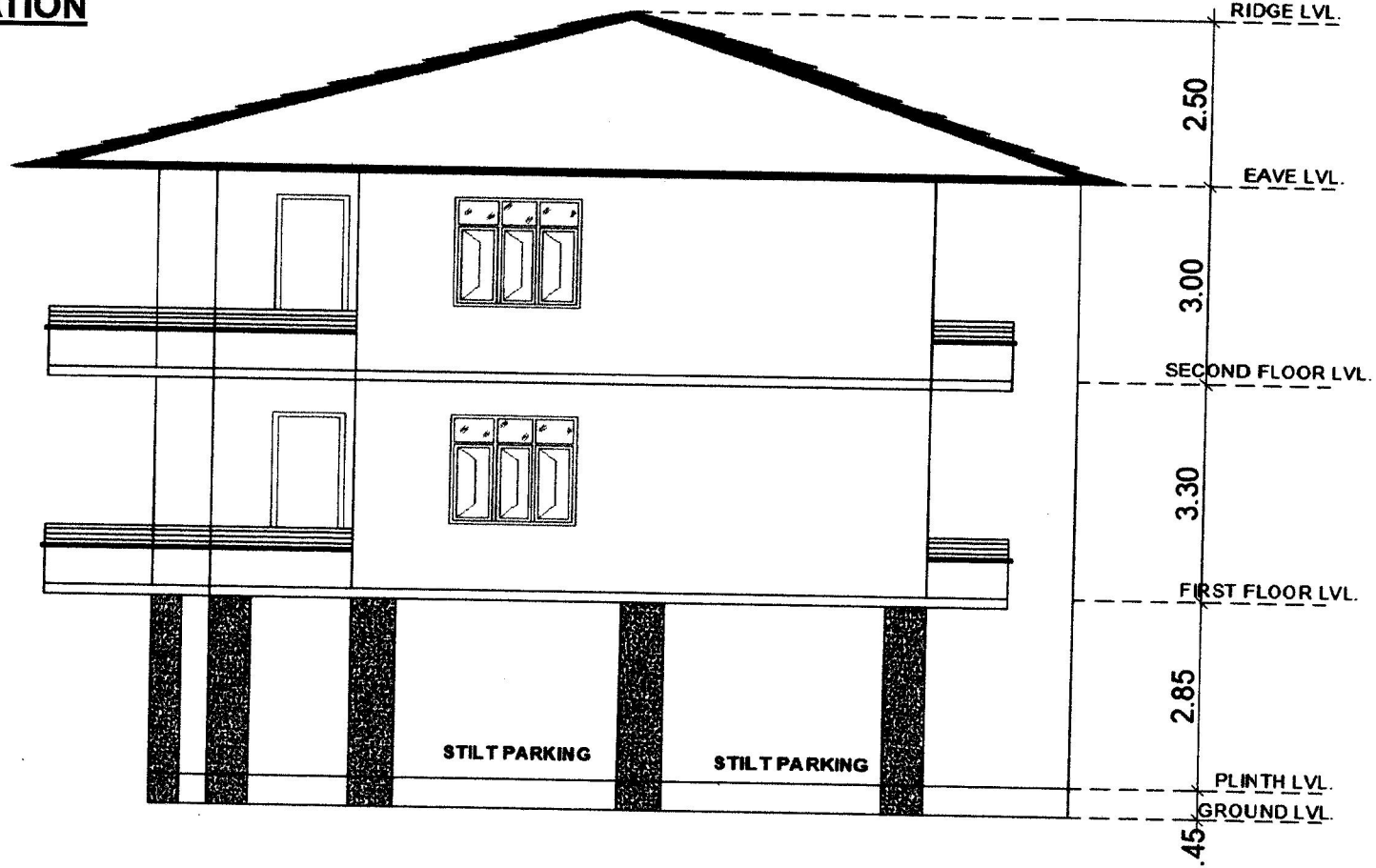

**RIGHT SIDE ELEVATION**



**REAR ELEVATION**

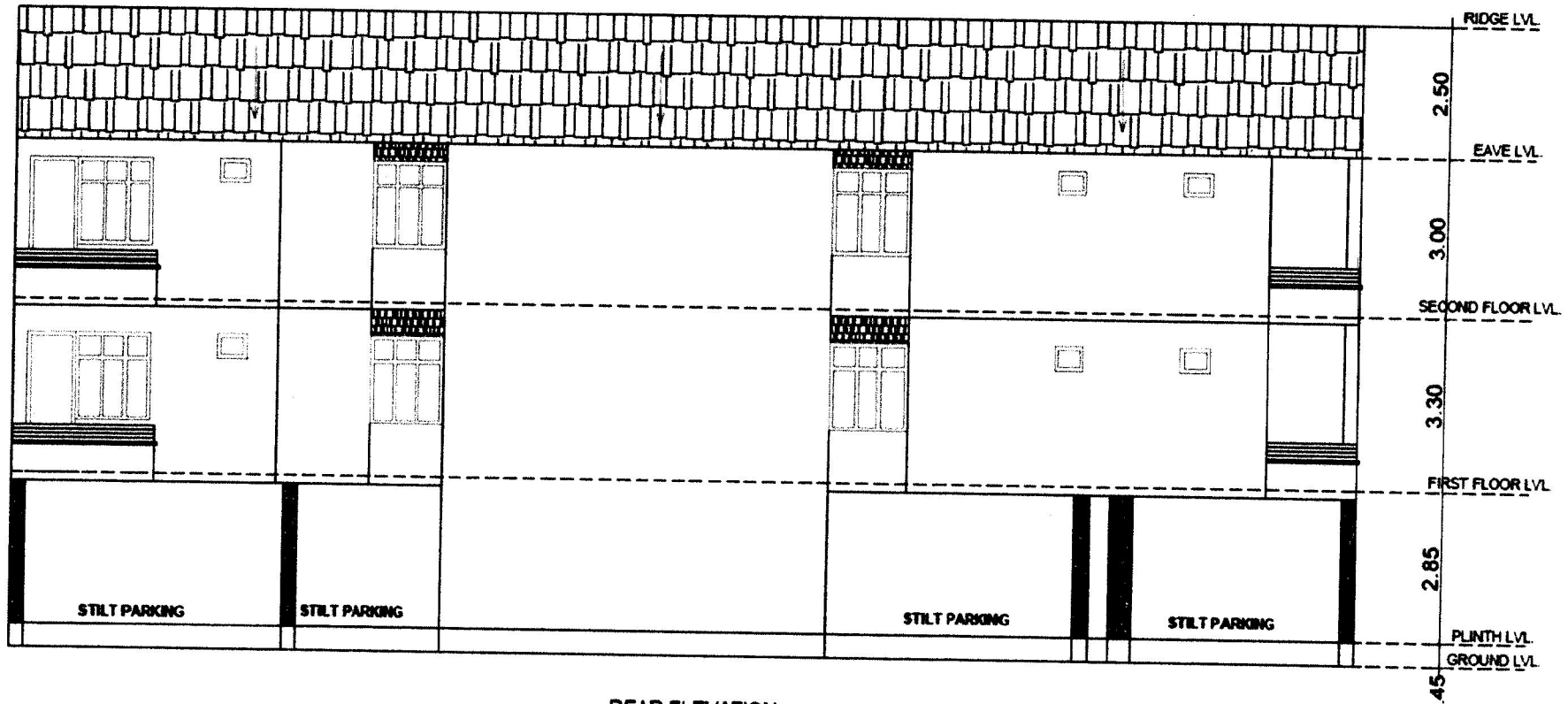

**REAR ELEVATION**

## ABSTRACT OF COST

## Abstract of Cost

कार्य का नाम- डी0 आर0 एस0 टोलिया उत्तराखण्ड प्रशासन अकादमी, नैनीताल, परिसर के वैभरली कम्पाउण्ड में पार्किंग सहित टाईप-4 के 02 आवासों तथा टाईप-05 के 02 आवासों का निर्माण कार्य।

SI No	Item of work	Amount
	As Per Bill of Quantity Civil	₹ 27271003.52
	As Per Bill of Quantity Electrical	₹ 993810.00
	COST of (G+4) 8.00 Passenger lift	₹ 1600000.00
	<b>TOTAL COST (A)</b>	<b>₹ 29864813.52</b>
	<b>CONTINGENCY @ 3.00 % (B)</b>	<b>₹ 895944.41</b>
	<b>TOTAL D.S.R ITEM (CIVIL+Passenger lift)</b>	<b>₹ 28871003.52</b>
	<b>TOTAL D.S.R ITEM ELECTRICAL (1 to 18)</b>	<b>₹ 631926.00</b>
	<b>TOTAL D.S.R ITEM (CIVIL+ELECTRICAL+Passenger lift)</b>	<b>₹ 29502929.52</b>
	Add G.S.T Factor 1.0633	₹ 31370464.96
	<b>FACTOR COST ( C )</b>	<b>₹ 1867535.44</b>
	<b>COST OF S.O.R ITEM ELEC. (19 TO 33)</b>	<b>₹ 361884.00</b>
	Add G.S.T 18% On S.O.R ITEM (D)	₹ 65139.12
	<b>NET TOTAL(A+B+C+D)</b>	<b>₹ 32693432.49</b>
	<b>Say In Lakh</b>	<b>₹ 326.93</b>

A.A.E, R.W.D. Nainital

J.E. (Tech,  
R.W.D. Nainita

A.E, R.W.D. Nainital  
Assistant Engineer  
R.W.D. Nainital.

326.93 Lakh  
Three Crores Twenty Six Lakh Ninety Three Thousand Four Hundred and Thirty Two Rupees Only